

BULLET HILL SCHOOL

SOUTHBURY

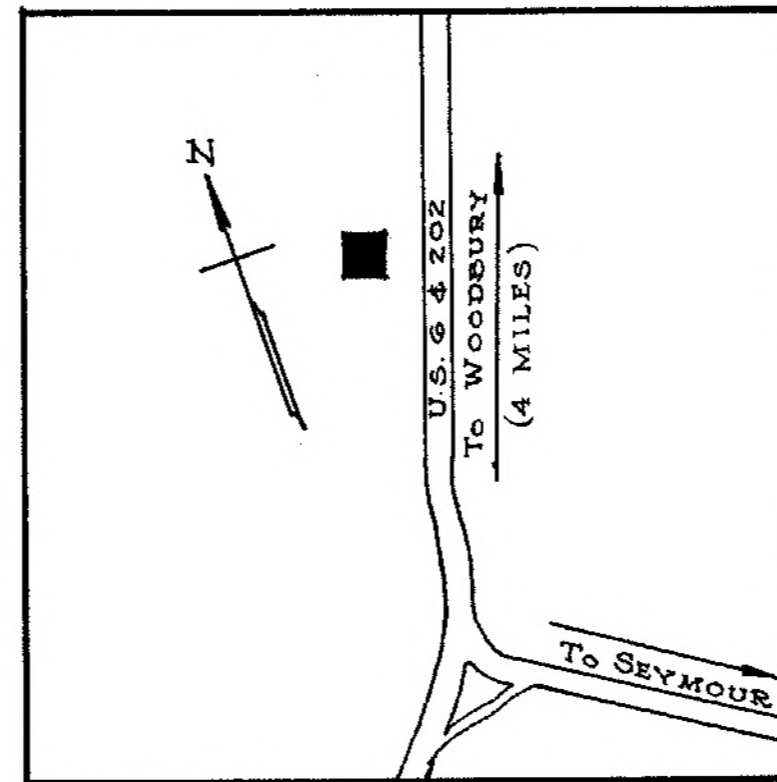

NEW HAVEN COUNTY, CONNECTICUT



SKETCH MAP
SHOWING LOCATION

ERECTED - 1778

<p>HISTORIC AMERICAN BUILDINGS SURVEY U. S. DEPARTMENT OF THE INTERIOR NATIONAL PARK SERVICE BRANCH OF PLANS AND DESIGN</p>	<p>MEASURED: APRIL 1937 DRAWN: JUNE 1937 MEASUREMENTS CHECKED: F. ALTON CLARK</p>	<p>DRAWINGS APPROVED: <i>Harold H. Davis</i> DISTRICT OFFICER. DRAWINGS APPROVED: <i>F. L. Clark</i> CHIEF ARCHITECT. ACCEPTED FOR LIBRARY OF CONGRESS: <i>[Signature]</i></p>	<p>DISTRICT - CONNECTICUT HAROLD H. DAVIS DISTRICT OFFICER 29 WHITNEY AVE, NEW HAVEN, CONN. - FIELD PARTY - FALTON CLARK - RALPH RUBINO</p>	<p>SURVEY NO. CONN. 45 SHEETS 1-13</p>	<p>INDEX NO. CONN. 5-580K 1-</p>
---	---	--	---	--	--

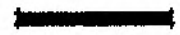
- LEGEND**
-  ORIGINAL BRICK
 -  NEW BRICK
 -  ORIGINAL FRAME

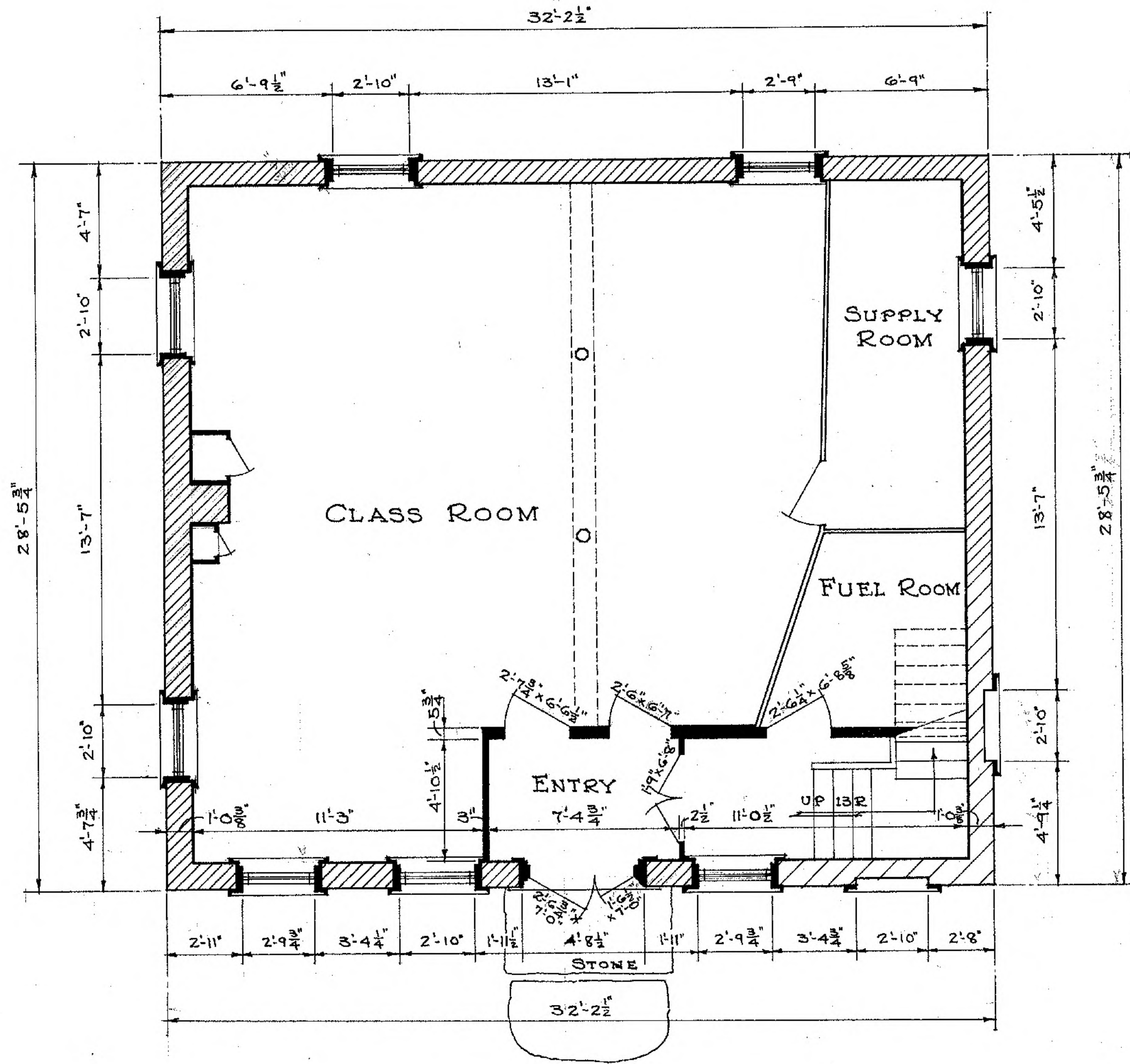

• FIRST FLOOR PLAN •
SCALE 1/4" = 1'-0"



F. ALTON CLARK & E. C. BRADLEY - DEL'S.
WORKS PROGRESS ADMINISTRATION
OFFICIAL PROJECT NO. 265-6907
UNDER DIRECTION OF UNITED STATES DEPARTMENT OF THE INTERIOR
NATIONAL PARK SERVICE, BRANCH OF PLANS AND DESIGN

NAME OF STRUCTURE
BULLET HILL SCHOOL
• SOUTHBURY • NEW HAVEN COUNTY • CONNECTICUT •



SURVEY NO.
CONN.
45

HISTORIC AMERICAN
BUILDINGS SURVEY
SHEET 1 OF 13 SHEETS

LIBRARY OF CONGRESS
INDEX NUMBER

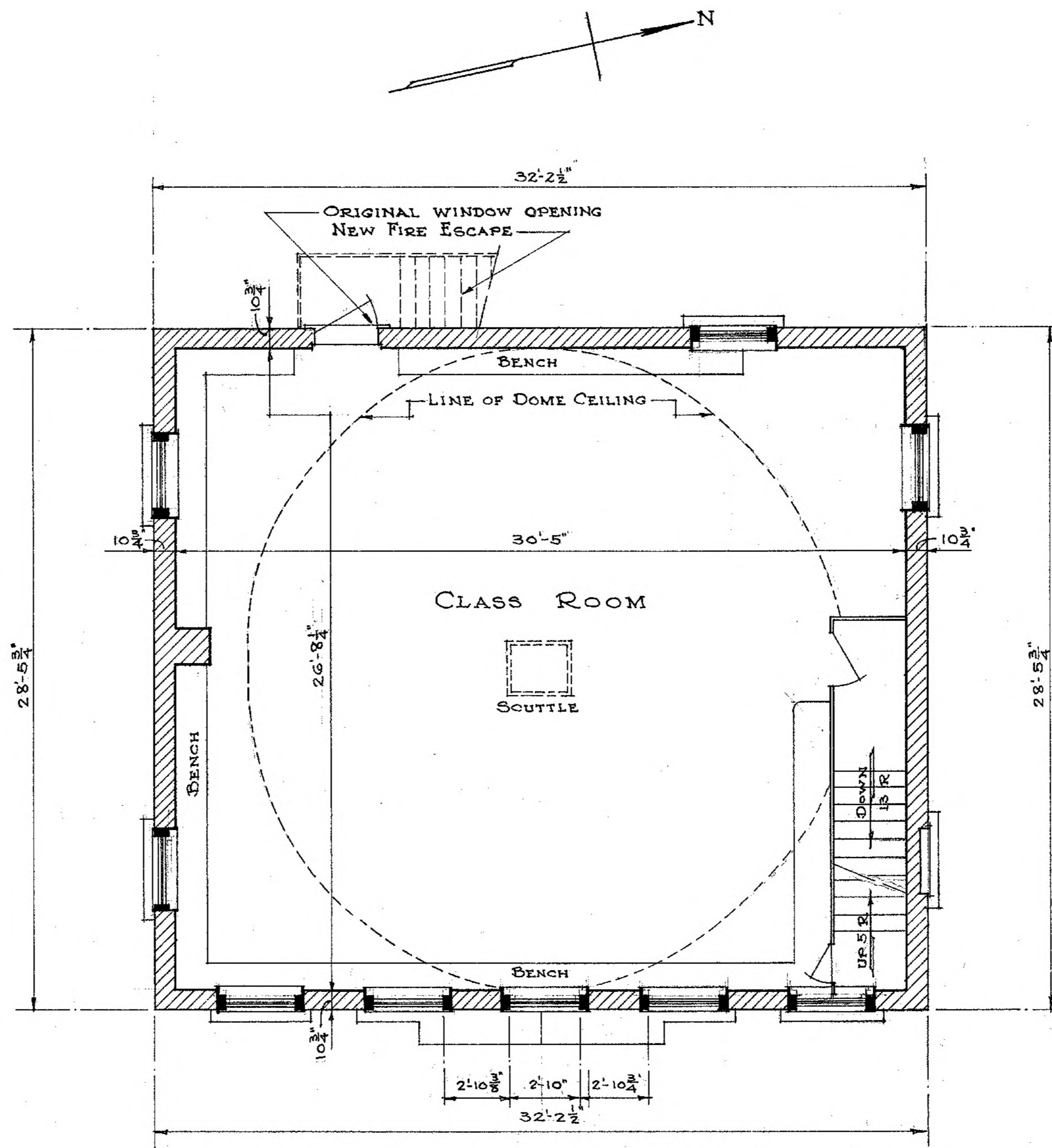

• SECOND FLOOR PLAN •
SCALE - 1/4" = 1'-0"



F. ALTON CLARK & E. C. BRADLEY-DEL'S.
WORKS PROGRESS ADMINISTRATION
OFFICIAL PROJECT NO. 265-6907
UNDER DIRECTION OF UNITED STATES DEPARTMENT OF THE INTERIOR
NATIONAL PARK SERVICE, BRANCH OF PLANS AND DESIGN

NAME OF STRUCTURE
BULLET HILL SCHOOL
SOUTHURY • NEW HAVEN COUNTY • CONNECTICUT



SURVEY NO.
CONN.
45

HISTORIC AMERICAN
BUILDINGS SURVEY
SHEET 2 OF 13 SHEETS

LIBRARY OF CONGRESS
INDEX NUMBER

SOLID LINES SHOW CEILING FRAMING
 DOTTED LINES SHOW ROOF FRAMING

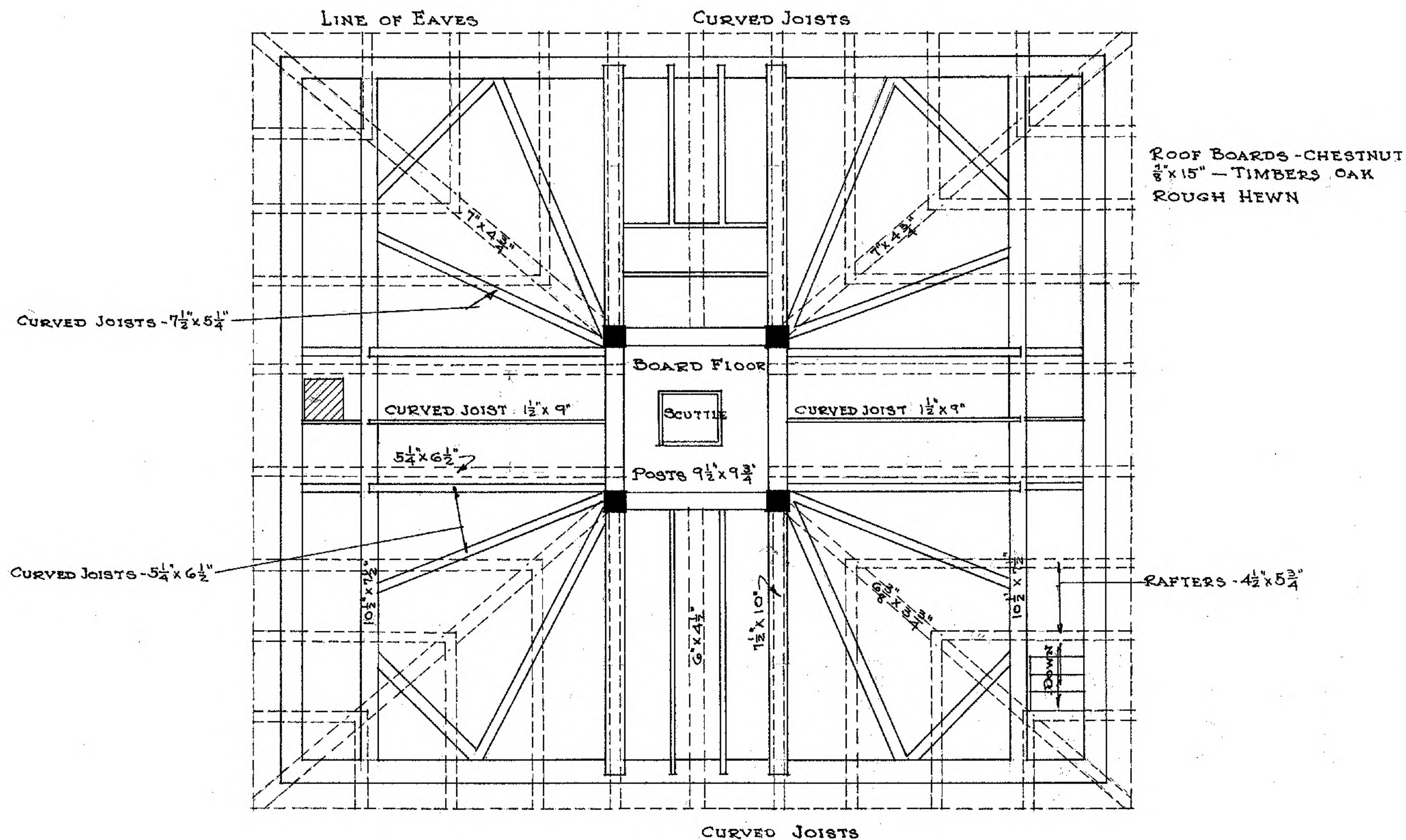

FRAMING PLAN
 SECOND FLOOR CEILING
 AND ROOF
 SCALE 1/4" = 1'-0"

1/4" = 1'-0"

METRIC SCALE



FALTON CLARK & E. C. BRADLEY - DEL'S.

WORKS PROGRESS ADMINISTRATION
 OFFICIAL PROJECT NO. 265-6907
 UNDER DIRECTION OF UNITED STATES DEPARTMENT OF THE INTERIOR
 NATIONAL PARK SERVICE, BRANCH OF PLANS AND DESIGN

NAME OF STRUCTURE

BULLET HILL SCHOOL

SOUTHURY • NEW HAVEN COUNTY • CONNECTICUT



SURVEY NO.
 CONN.
 45

HISTORIC AMERICAN
 BUILDINGS SURVEY
 SHEET 3 OF 13 SHEETS

LIBRARY OF CONGRESS
 INDEX NUMBER

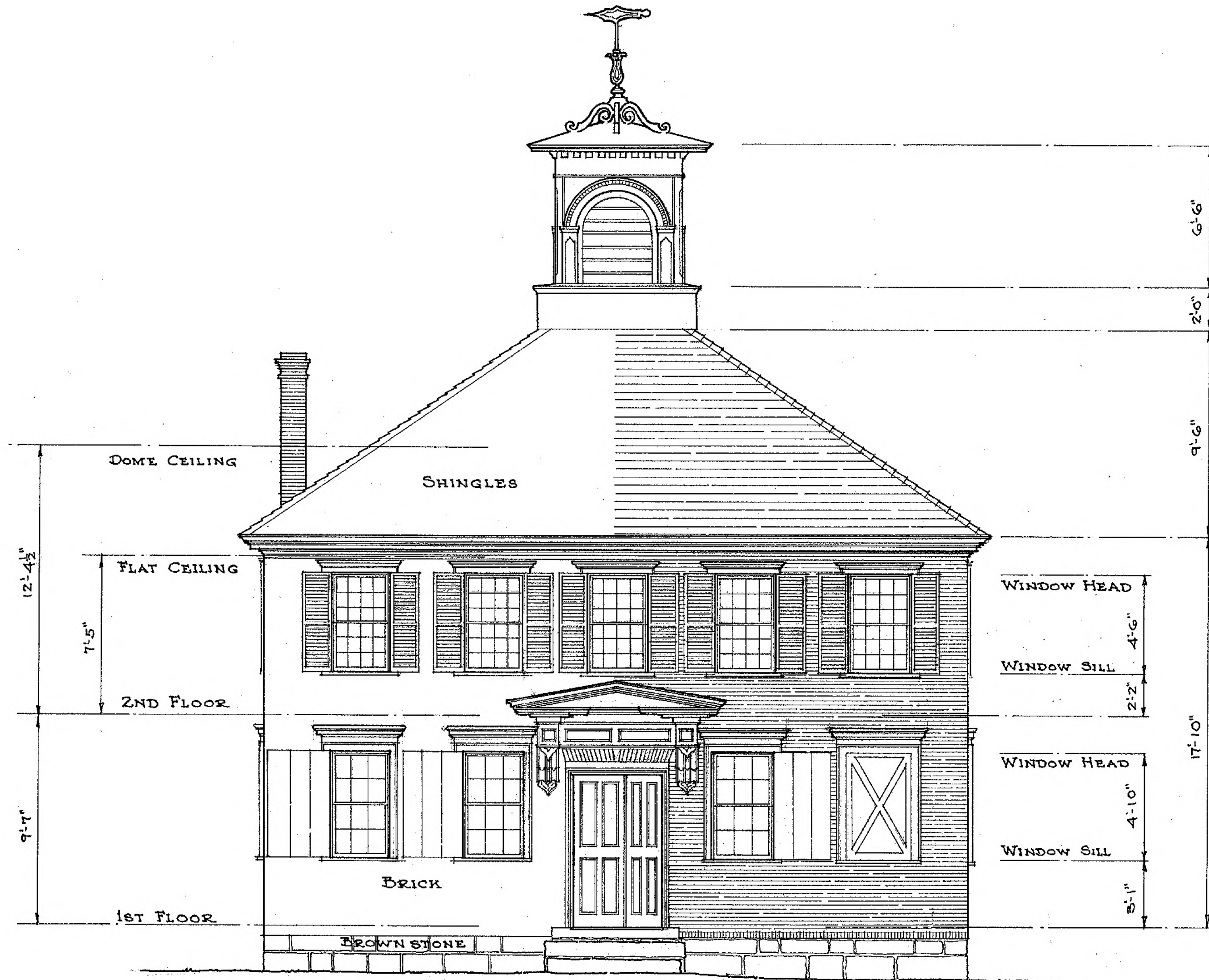

• FRONT (EAST) ELEVATION •
SCALE 1/4" = 1'-0"



F. ALTON CLARK & E. C. BRADLEY - DEL'S.

WORKS IN PROGRESS ADMINISTRATION
OFFICIAL PROJECT NO. 265-6907
UNDER DIRECTION OF UNITED STATES DEPARTMENT OF THE INTERIOR
NATIONAL PARK SERVICE, BRANCH OF PLANS AND DESIGN

NAME OF STRUCTURE

BULLET HILL SCHOOL
SOUTHURY • NEW HAVEN COUNTY • CONNECTICUT



SURVEY NO.
CONN.
45

HISTORIC AMERICAN
BUILDINGS SURVEY
SHEET 4 OF 13 SHEETS

LIBRARY OF CONGRESS
INDEX NUMBER

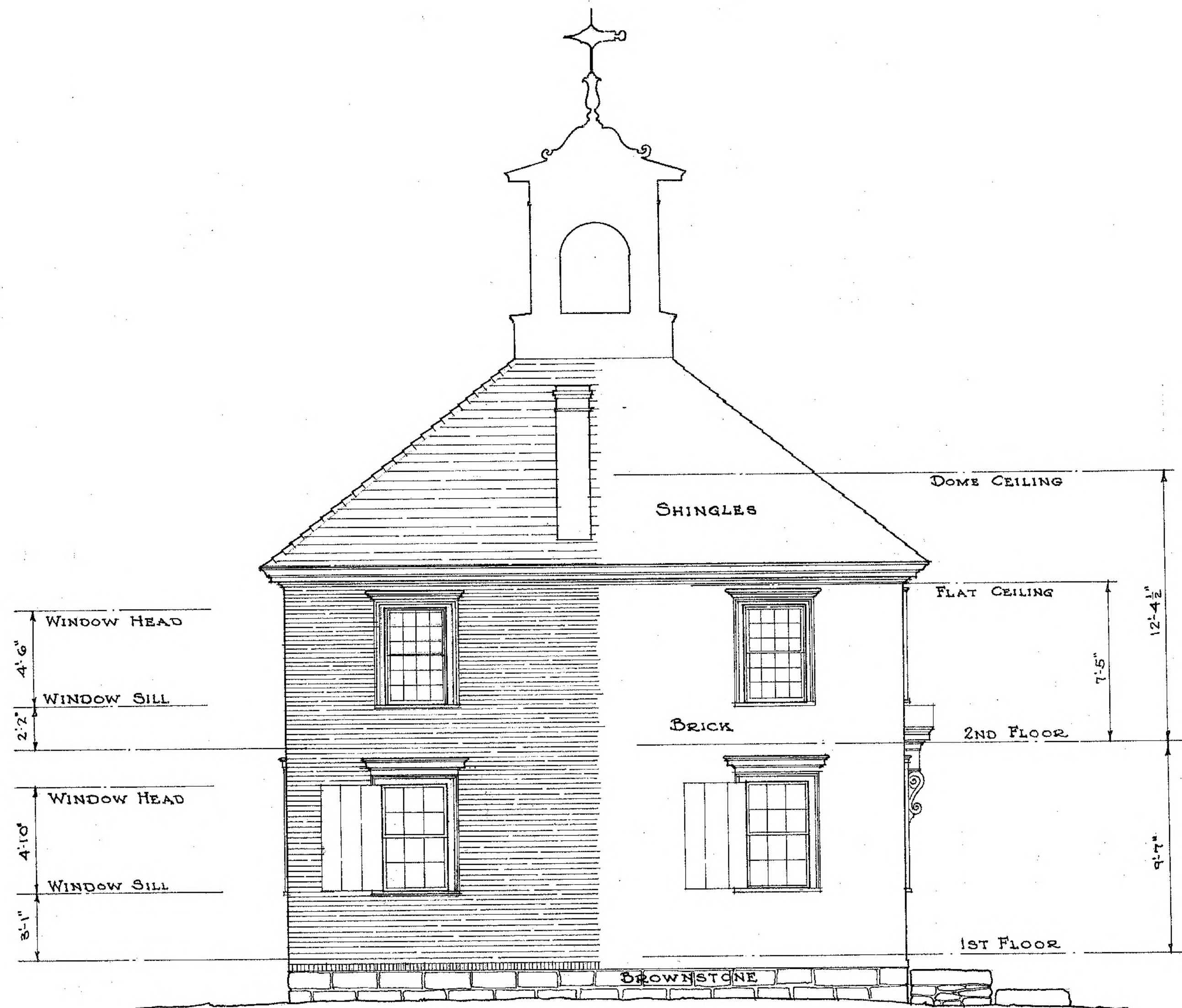

• SOUTH SIDE ELEVATION •
SCALE 1/4" = 1'-0"



FALTON CLARK & E. C. BRADLEY-DEL'S

WORKS PROGRESS ADMINISTRATION
OFFICIAL PROJECT NO. 265-6907
UNDER DIRECTION OF UNITED STATES DEPARTMENT OF THE INTERIOR
NATIONAL PARK SERVICE, BRANCH OF PLANS AND DESIGN

NAME OF STRUCTURE

BULLET HILL SCHOOL

SOUTHBURY • NEW HAVEN COUNTY • CONNECTICUT



SURVEY NO.
CONN
45

HISTORIC AMERICAN
BUILDINGS SURVEY
SHEET 5 OF 13 SHEETS

LIBRARY OF CONGRESS
INDEX NUMBER

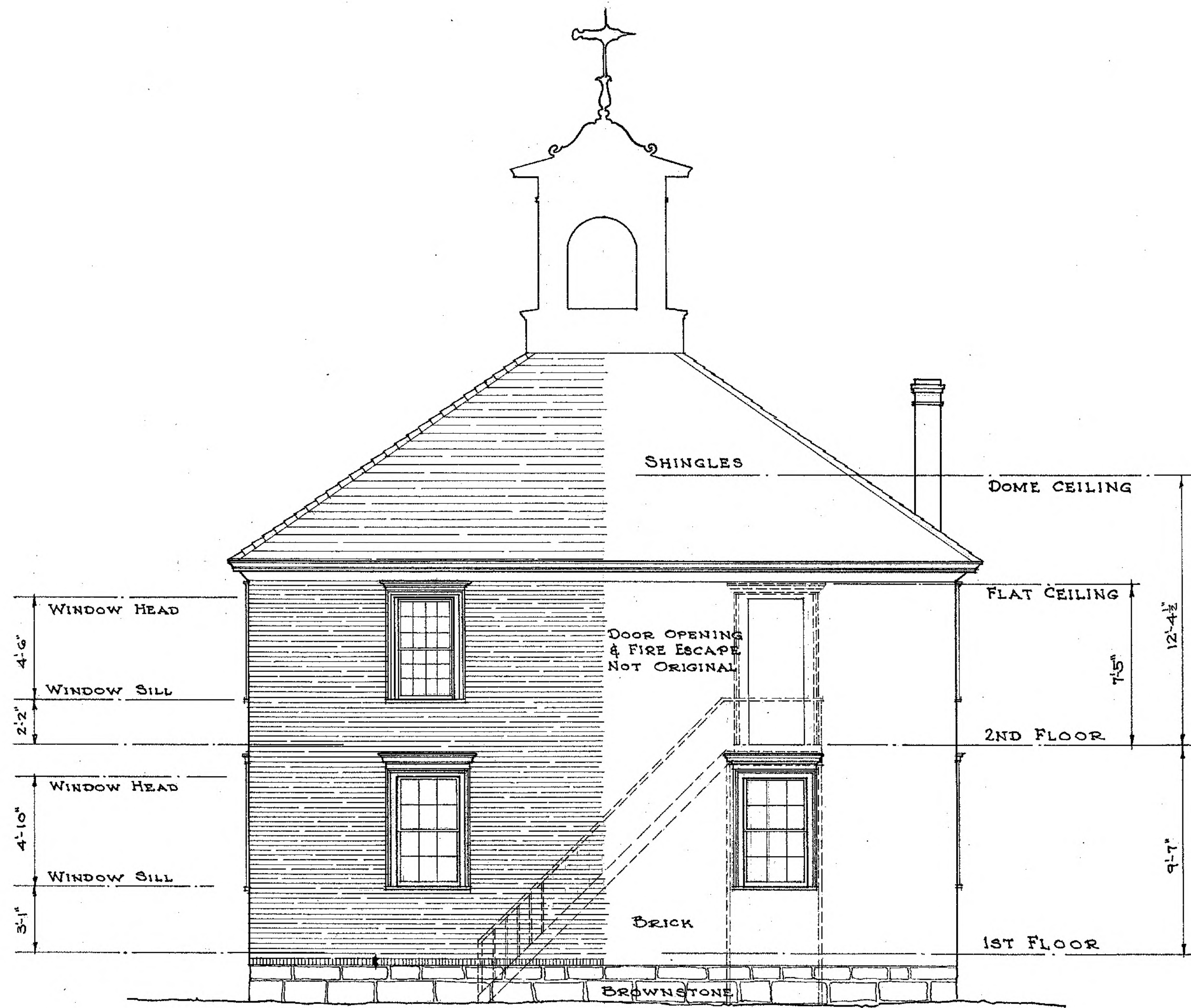

• REAR (WEST) ELEVATION •
SCALE 1/4" = 1'-0"

1/4" = 1'-0"
METRIC SCALE



F. ALTON CLARK & E. C. BRADLEY - DEL'S.

WORKS PROGRESS ADMINISTRATION
OFFICIAL PROJECT NO. 265-6907
UNDER DIRECTION OF UNITED STATES DEPARTMENT OF THE INTERIOR
NATIONAL PARK SERVICE, BRANCH OF PLANS AND DESIGN

NAME OF STRUCTURE
BULLET HILL SCHOOL
SOUTHBURY • NEW HAVEN COUNTY • CONNECTICUT



SURVEY NO.
CONN.
45

HISTORIC AMERICAN
BUILDINGS SURVEY
SHEET 6 OF 13 SHEETS

LIBRARY OF CONGRESS
INDEX NUMBER

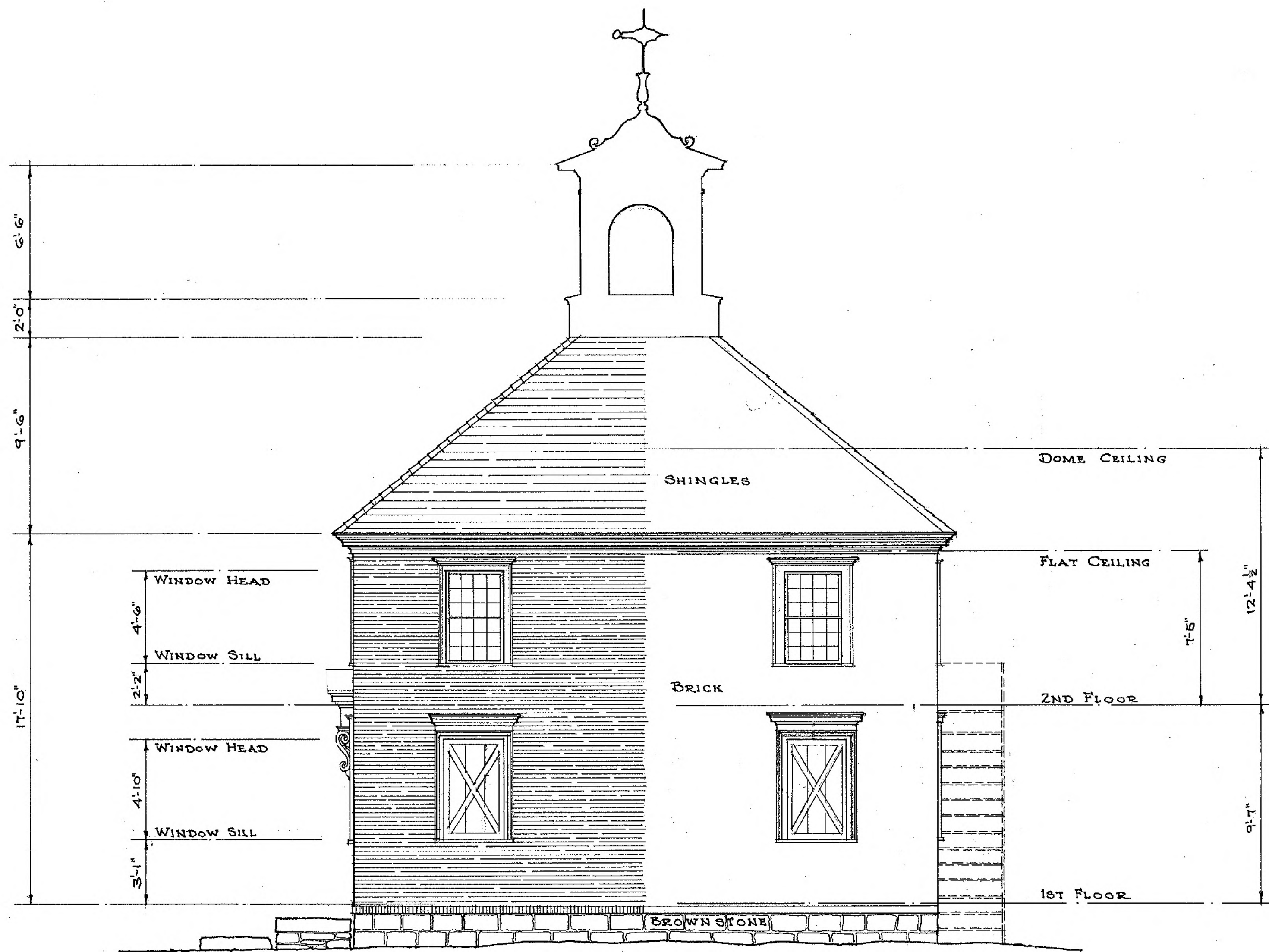

NORTH SIDE ELEVATION
 SCALE $\frac{1}{4}'' = 1'-0''$



FALTON CLARK & E.C. BRADLEY-DELS.

WORKS PROGRESS ADMINISTRATION
 OFFICIAL PROJECT NO. 265-6907
 UNDER DIRECTION OF UNITED STATES DEPARTMENT OF THE INTERIOR
 NATIONAL PARK SERVICE, BRANCH OF PLANS AND DESIGN

NAME OF STRUCTURE
BULLET HILL SCHOOL
 SOUTHURY - NEW HAVEN COUNTY - CONNECTICUT

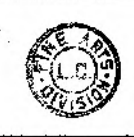

SURVEY NO.
 CONN.
 45

HISTORIC AMERICAN
 BUILDINGS SURVEY
 SHEET 7 OF 13 SHEETS

LIBRARY OF CONGRESS
 INDEX NUMBER

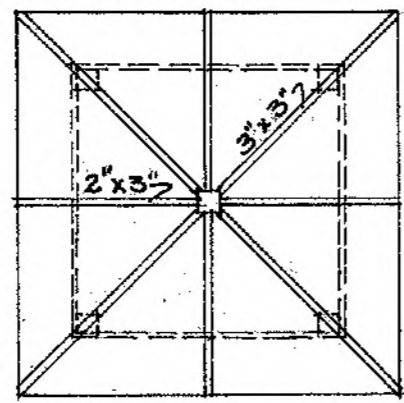

PLAN OF RAFTERS
OVER CUPOLA

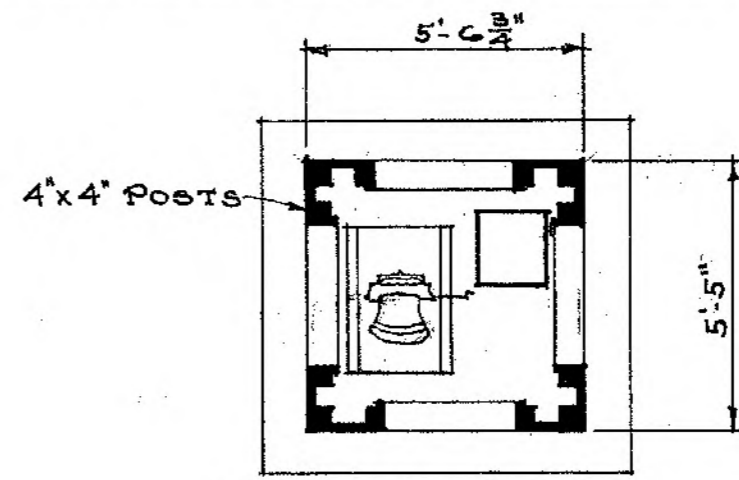

PLAN THRU CUPOLA

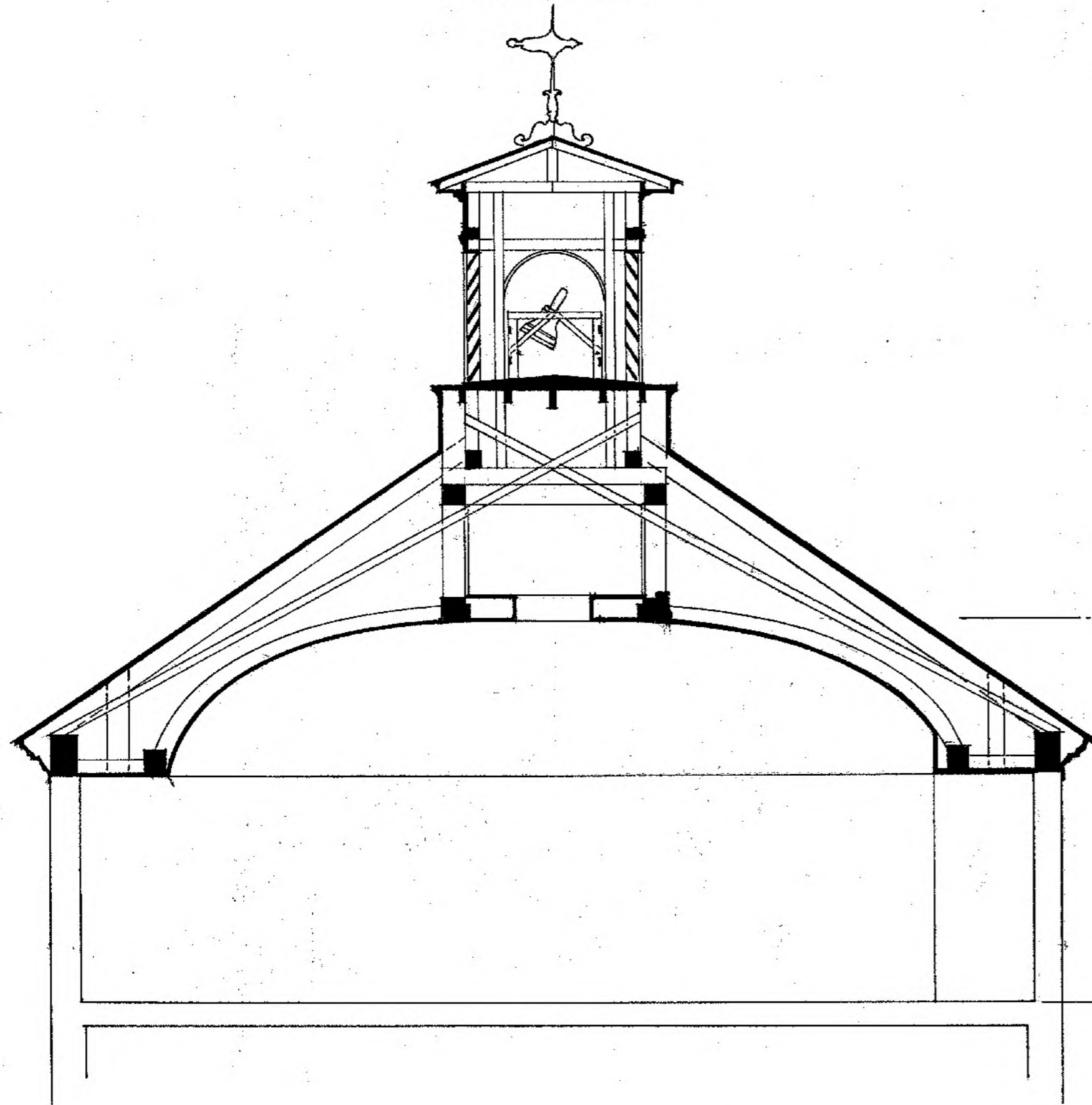

LONGITUDINAL SECTION
SCALE 1/4" = 1'-0"

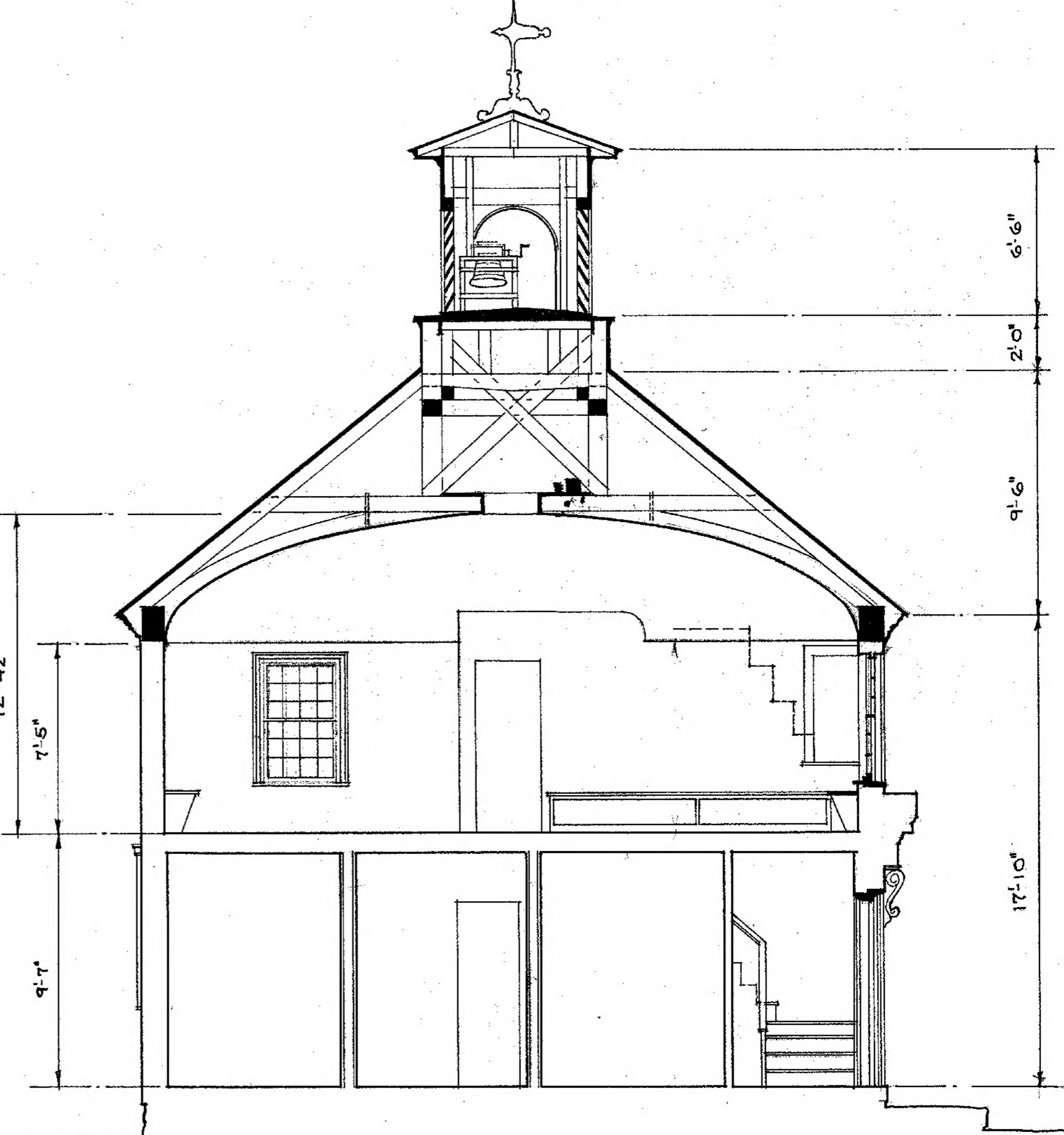

CROSS SECTION
SCALE 1/4" = 1'-0"

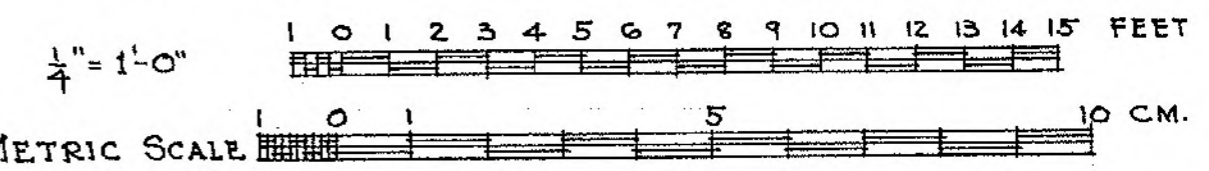

FALTON CLARK & E.C. BRADLEY - DEL'S.
WORKS PROGRESS ADMINISTRATION
OFFICIAL PROJECT NO. 265-6907
UNDER DIRECTION OF UNITED STATES DEPARTMENT OF THE INTERIOR
NATIONAL PARK SERVICE, BRANCH OF PLANS AND DESIGN

NAME OF STRUCTURE
BULLET HILL SCHOOL
SOUTHURY - NEW HAVEN COUNTY - CONNECTICUT



SURVEY NO.
CONN
45

HISTORIC AMERICAN
BUILDINGS SURVEY
SHEET 8 OF 13 SHEETS

LIBRARY OF CONGRESS
INDEX NUMBER

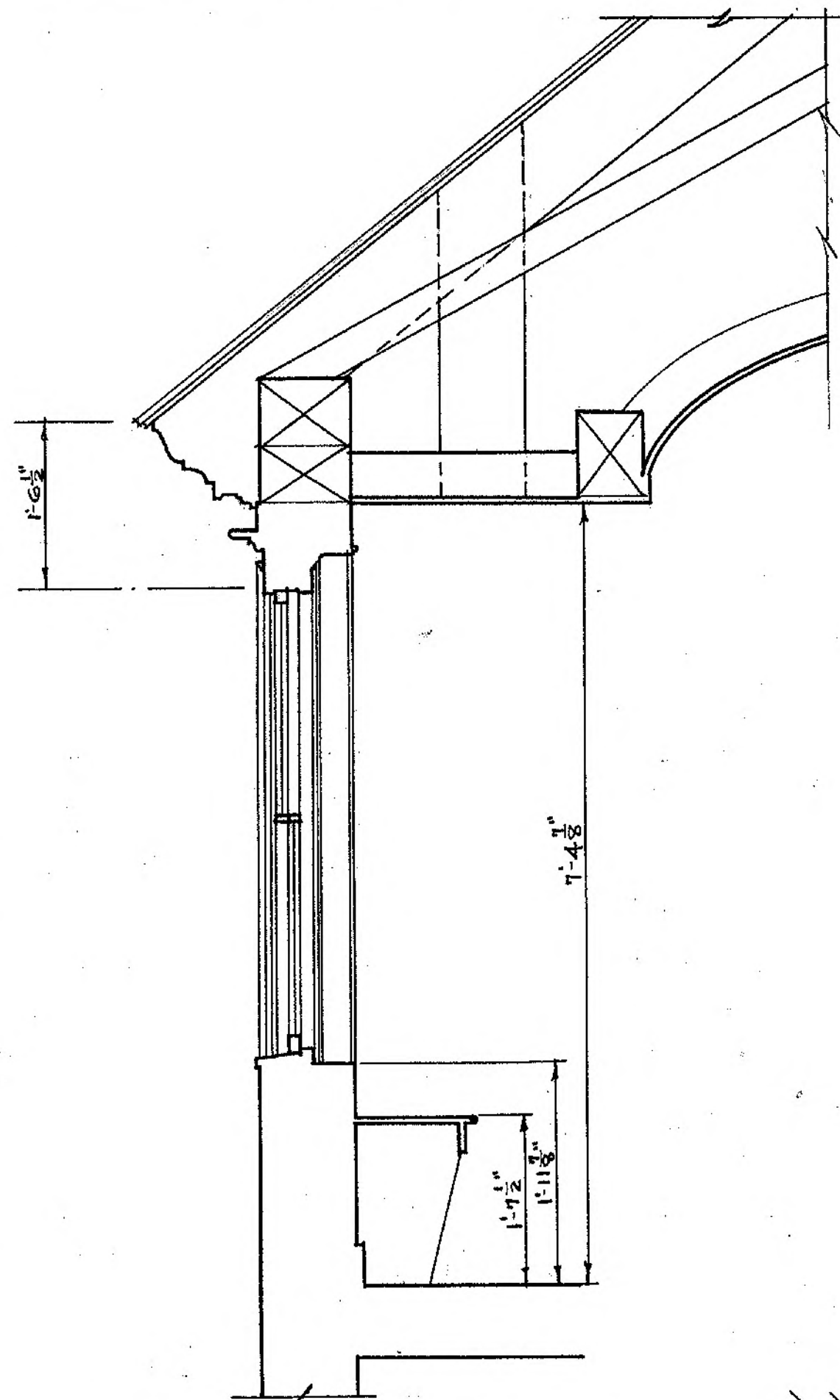

SECTION THRU 2ND FLOOR WINDOW AND CORNICE
SCALE $\frac{3}{4}$ "-1'-0"

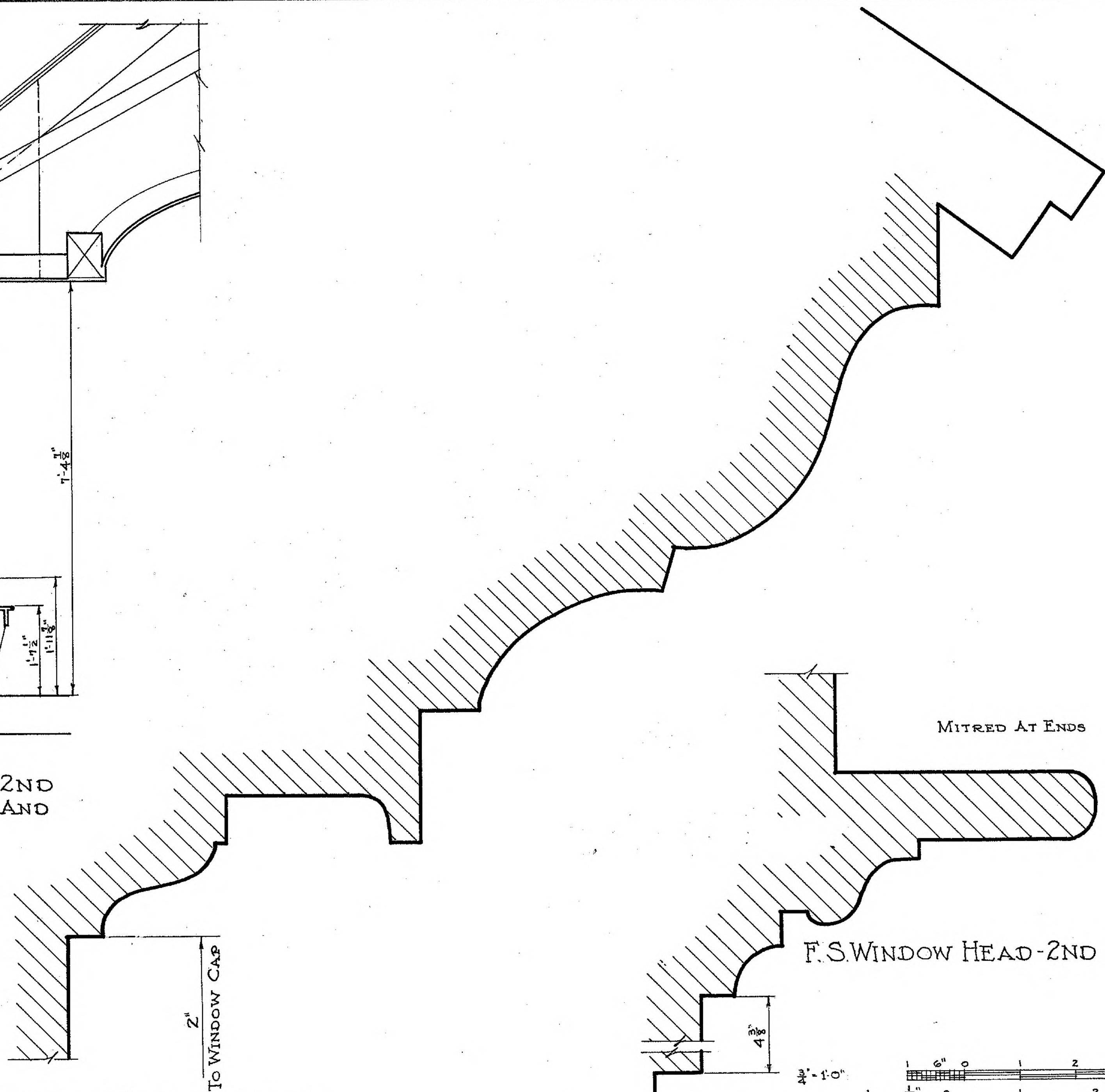

F.S. SECTION - MAIN CORNICE

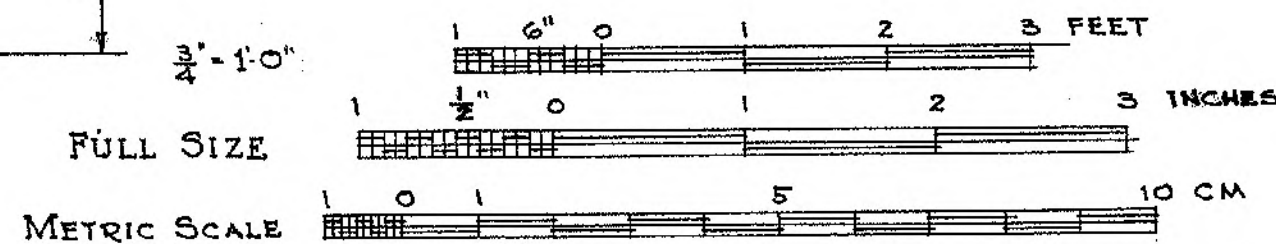

FALTON CLARK & E.C. BRADLEY - DEL'S.

WORKS PROGRESS ADMINISTRATION
OFFICIAL PROJECT NO. 265-6907
UNDER DIRECTION OF UNITED STATES DEPARTMENT OF THE INTERIOR
NATIONAL PARK SERVICE, BRANCH OF PLANS AND DESIGN

NAME OF STRUCTURE
BULLET HILL SCHOOL
SOUTHURY • NEW HAVEN COUNTY • CONNECTICUT



SURVEY NO.
CONN.
45

HISTORIC AMERICAN
BUILDINGS SURVEY
SHEET 9 OF 13 SHEETS

LIBRARY OF CONGRESS
INDEX NUMBER

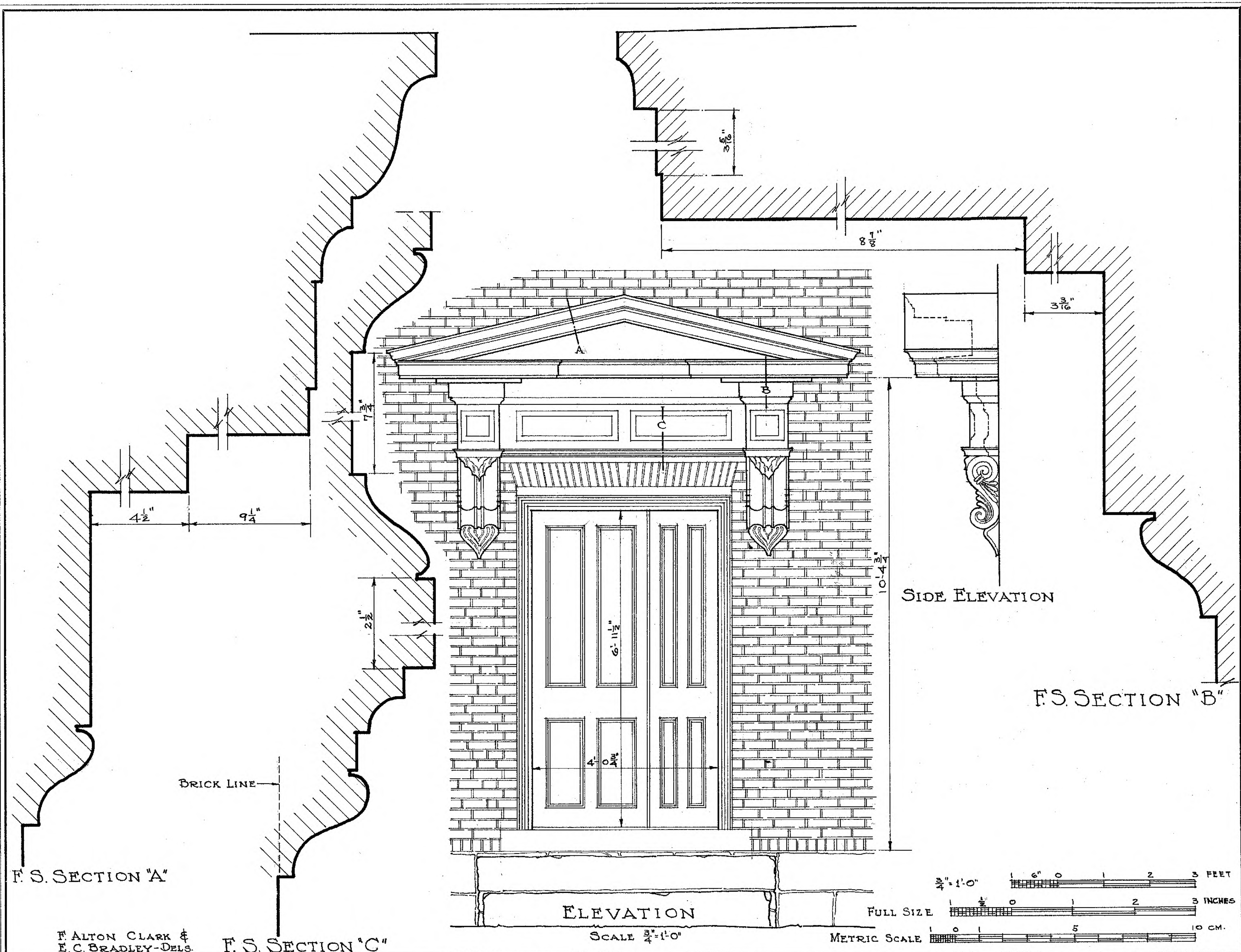

F. S. SECTION "A"

BRICK LINE

F. S. SECTION "C"

SIDE ELEVATION

F. S. SECTION "B"

ELEVATION

SCALE 3/4" = 1'-0"

3/4" = 1'-0" 0 1 2 3 FEET

FULL SIZE 0 1 2 3 INCHES

METRIC SCALE 0 5 10 CM.

WORKS PROGRESS ADMINISTRATION
OFFICIAL PROJECT NO-265-6907
UNDER DIRECTION OF UNITED STATES DEPARTMENT OF THE INTERIOR
NATIONAL PARK SERVICE, BRANCH OF PLANS AND DESIGN

NAME OF STRUCTURE
BULLET HILL SCHOOL
SOUTHURY • NEW HAVEN COUNTY • CONNECTICUT



SURVEY NO.
CONN
45

HISTORIC AMERICAN
BUILDINGS SURVEY
SHEET 10 OF 13 SHEETS

LIBRARY OF CONGRESS
INDEX NUMBER

F.S. SECTION AT "A"

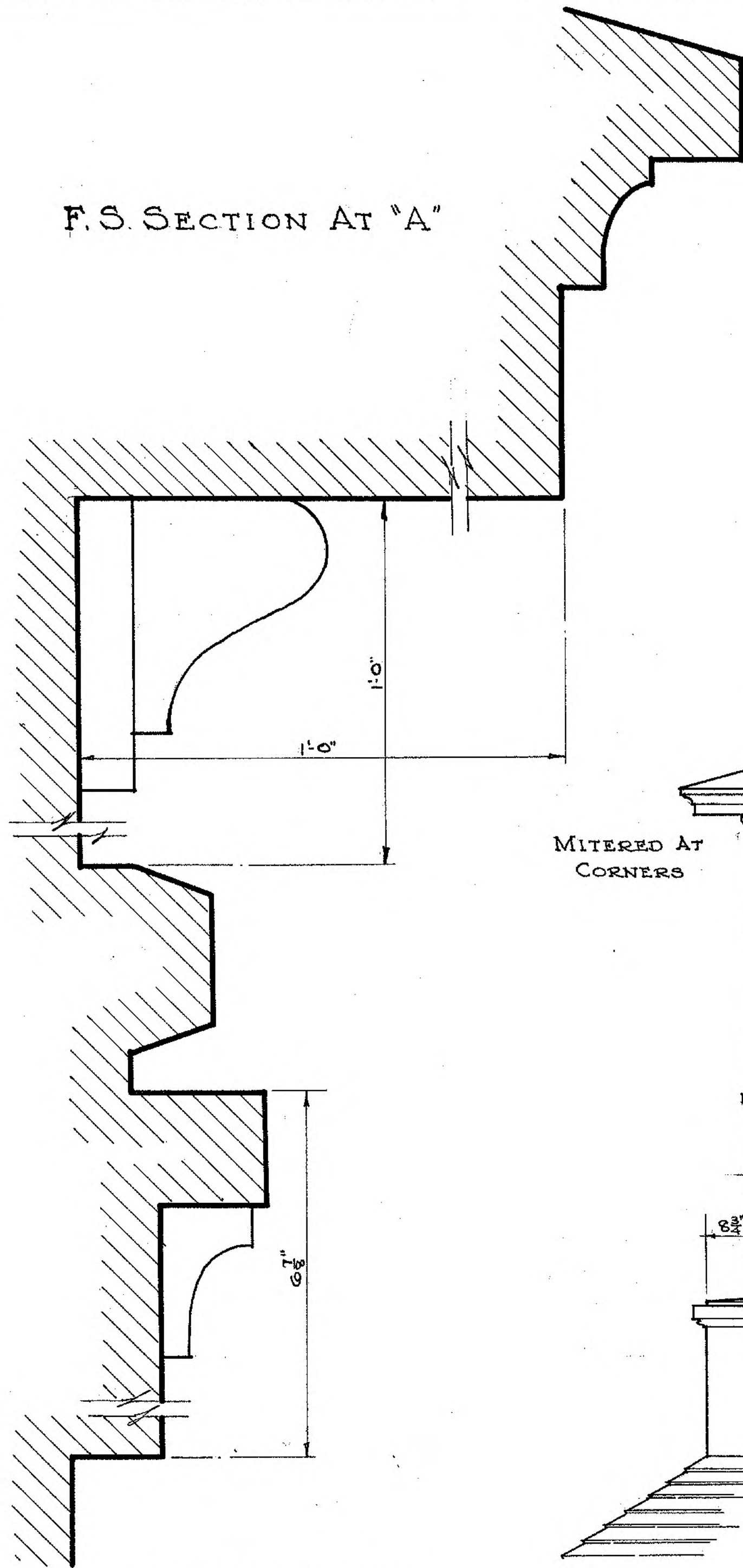

MITERED AT CORNERS

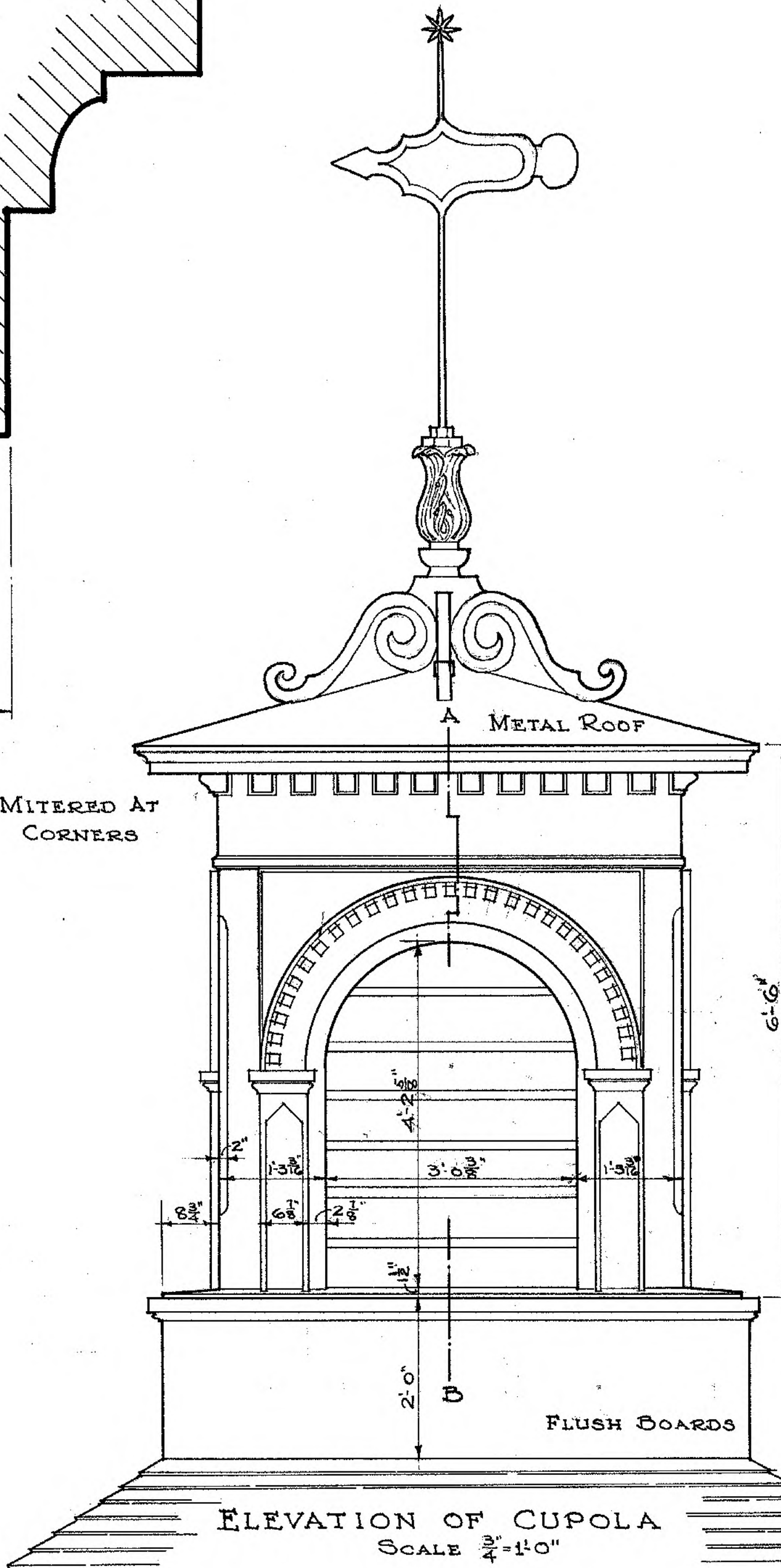

ELEVATION OF CUPOLA
Scale $\frac{3}{4} = 1'-0''$

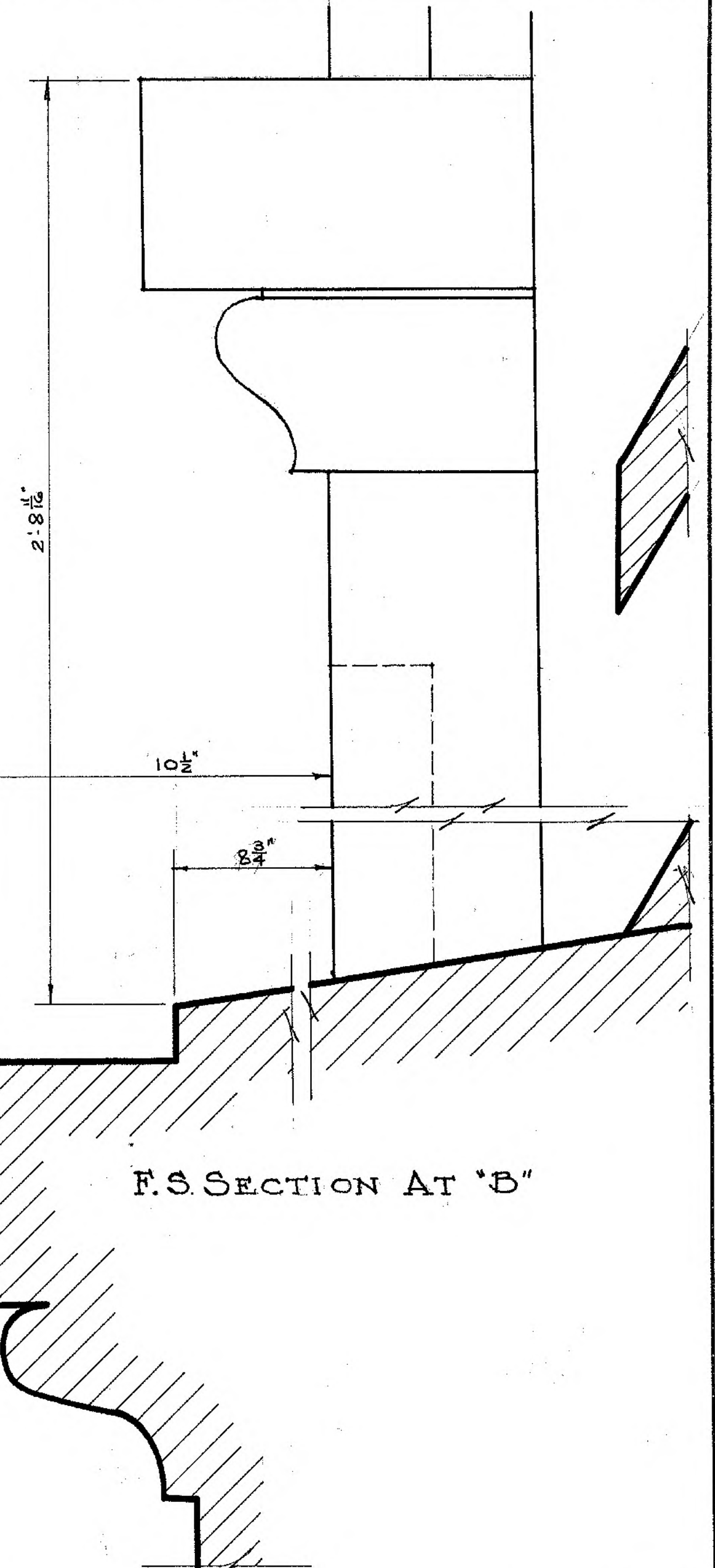

F.S. SECTION AT "B"

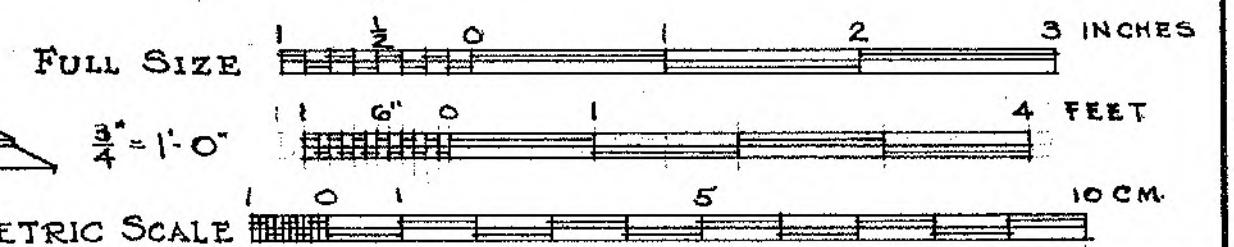

FALTON CLARK & E.C. BRADLEY-DELS.

WORKS PROGRESS ADMINISTRATION
OFFICIAL PROJECT NO. 265-65°
UNDER DIRECTION OF UNITED STATES DEPARTMENT OF THE INTERIOR
NATIONAL PARK SERVICE, BRANCH OF PLANS AND DESIGN

NAME OF STRUCTURE

BULLET HILL SCHOOL

SOUTHURY • NEW HAVEN COUNTY • CONNECTICUT



SURVEY NO.
CONN.
45

HISTORIC AMERICAN
BUILDINGS SURVEY
SHEET 11 OF 13 SHEETS

LIBRARY OF CONGRESS
INDEX NUMBER

RALPH RUBINO & F. C. BRADLEY - DEL'S.
 WORKS PROGRESS ADMINISTRATION
 OFFICIAL PROJECT NO. 265-6407
 UNDER DIRECTION OF UNITED STATES DEPARTMENT OF THE INTERIOR
 NATIONAL PARK SERVICE, BRANCH OF PLANS AND DESIGN

NAME OF STRUCTURE
BULLET HILL SCHOOL
 SOUTHBRURY, NEW HAVEN COUNTY, CONNECTICUT

SURVEY NO.
 CONN
 45
 HISTORIC AMERICAN BUILDINGS SURVEY
 SHEET 12 OF 13 SHEETS

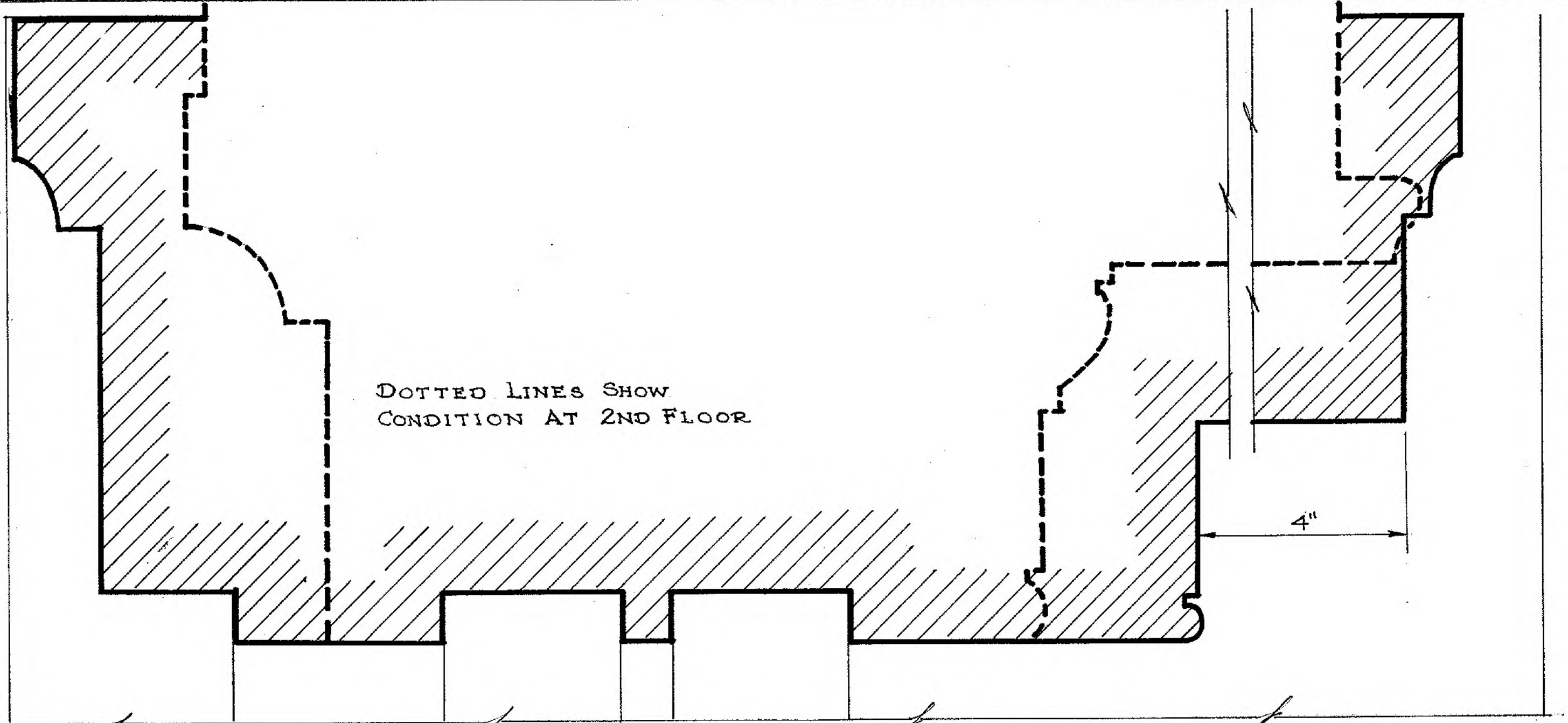

F. S. JAMB SECTION - 1ST FLOOR

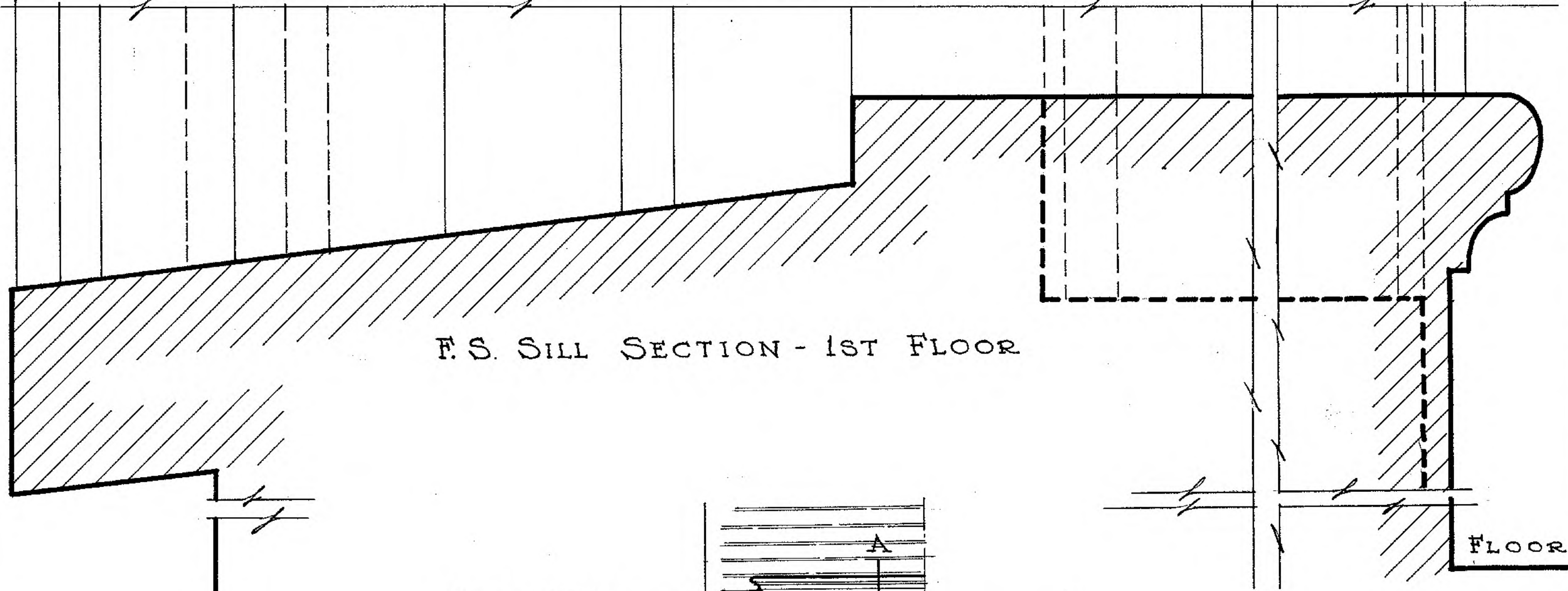

F. S. SILL SECTION - 1ST FLOOR

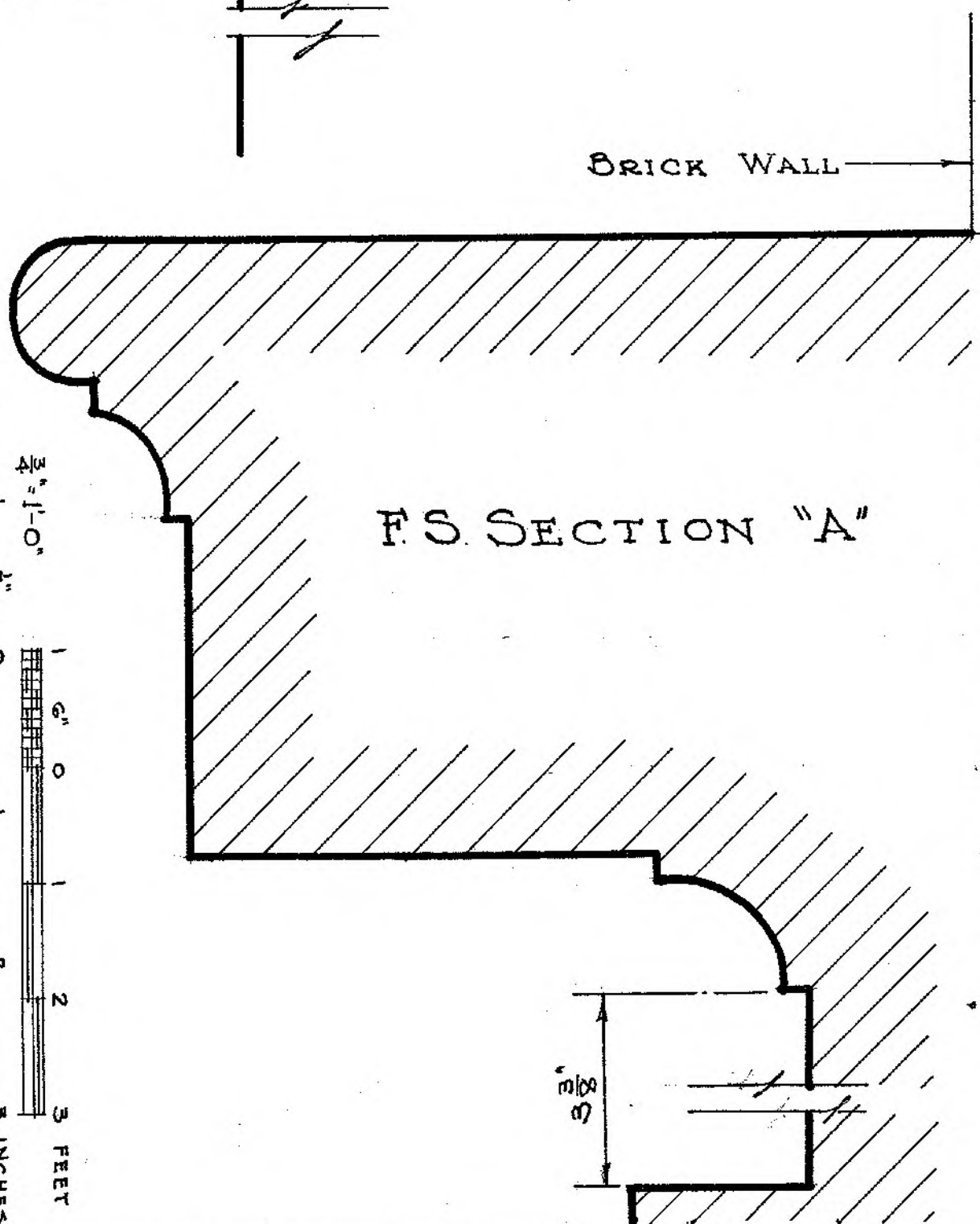

F. S. SECTION "A"

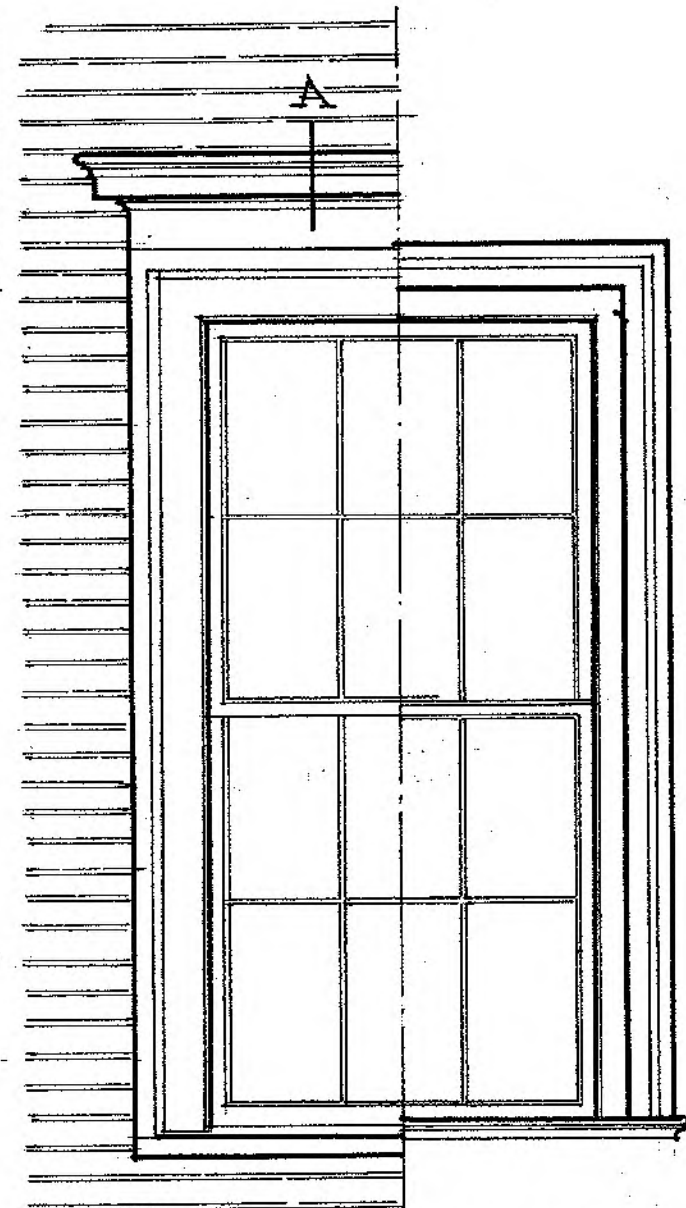

• HALF EXTERIOR • HALF INTERIOR •
 • 1ST FLOOR WINDOWS •
 SCALE $\frac{3}{4}$ " = 1'-0"

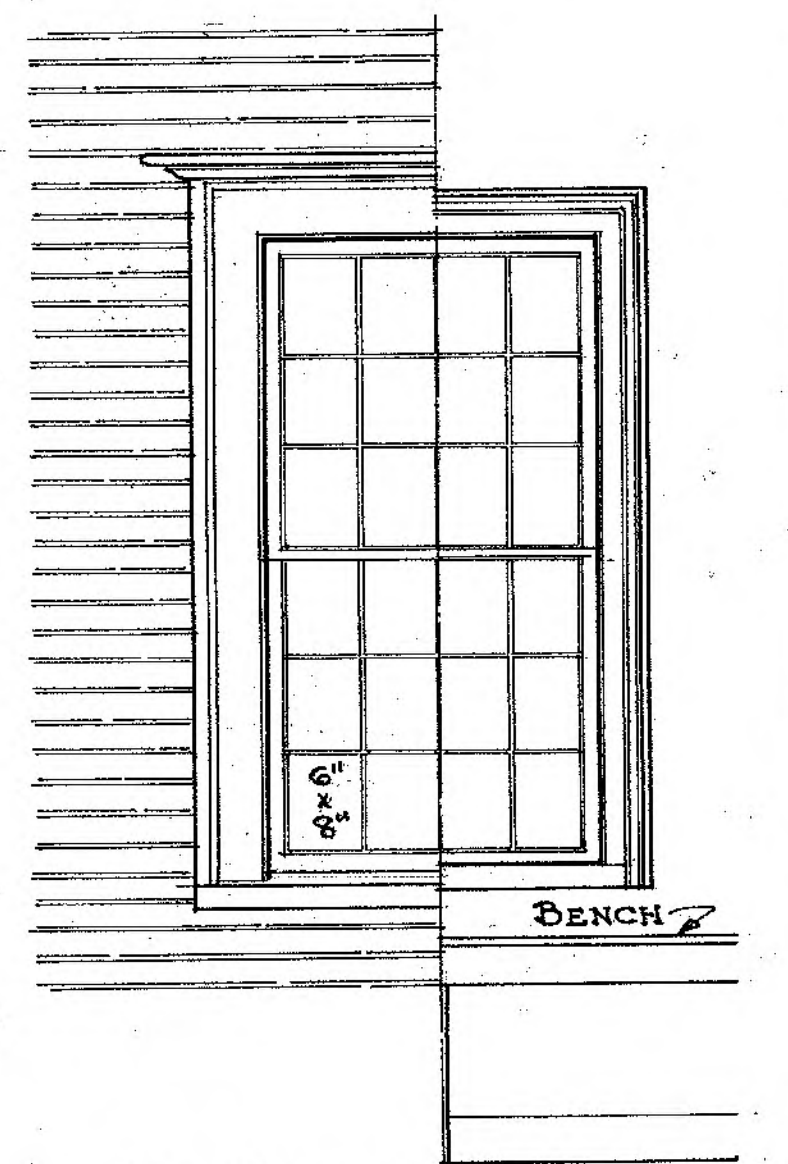

• HALF EXTERIOR • HALF INTERIOR •
 • 2ND FLOOR WINDOWS •
 SCALE $\frac{3}{4}$ " = 1'-0"

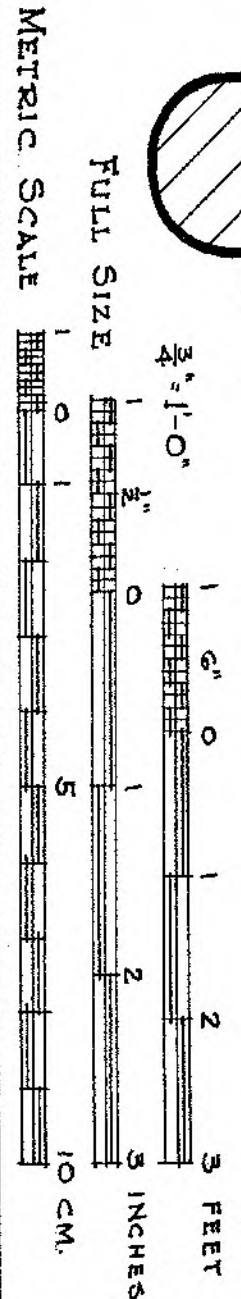

METRIC SCALE

FULL SIZE

$\frac{3}{4}$ " = 1'-0"
 1" = 1'-0"
 1' = 1'-0"
 2' = 2'-0"
 3' = 3'-0"
 10 CM.

PLASTER

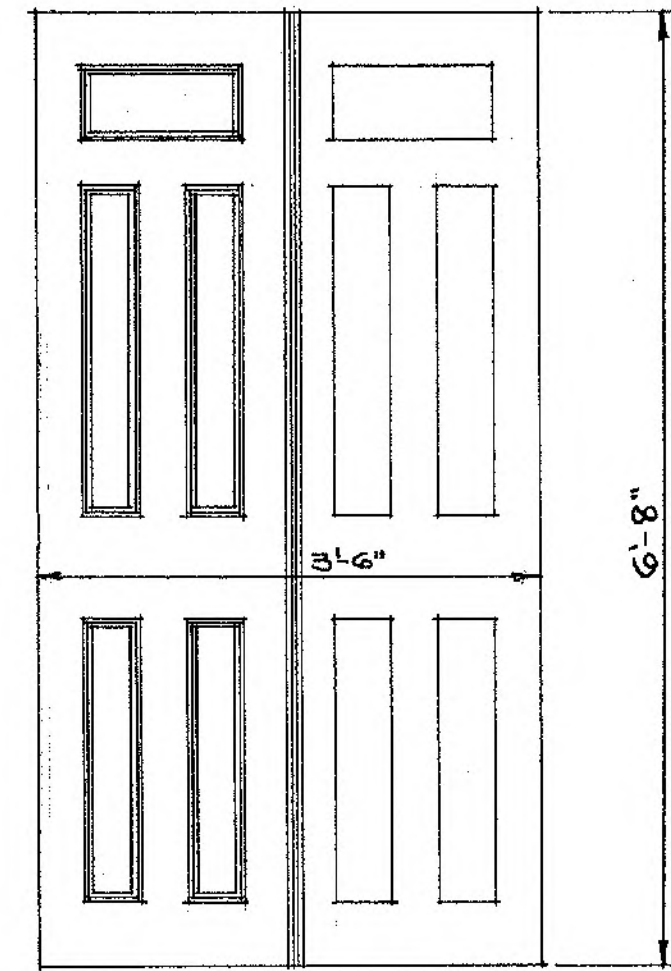

· DOOR - ENTRY TO STAIR ·
· FIRST FLOOR ·
· SCALE $\frac{3}{4}$ " = 1'-0" ·

SEE SHEET No. 10 FOR ELEVATION

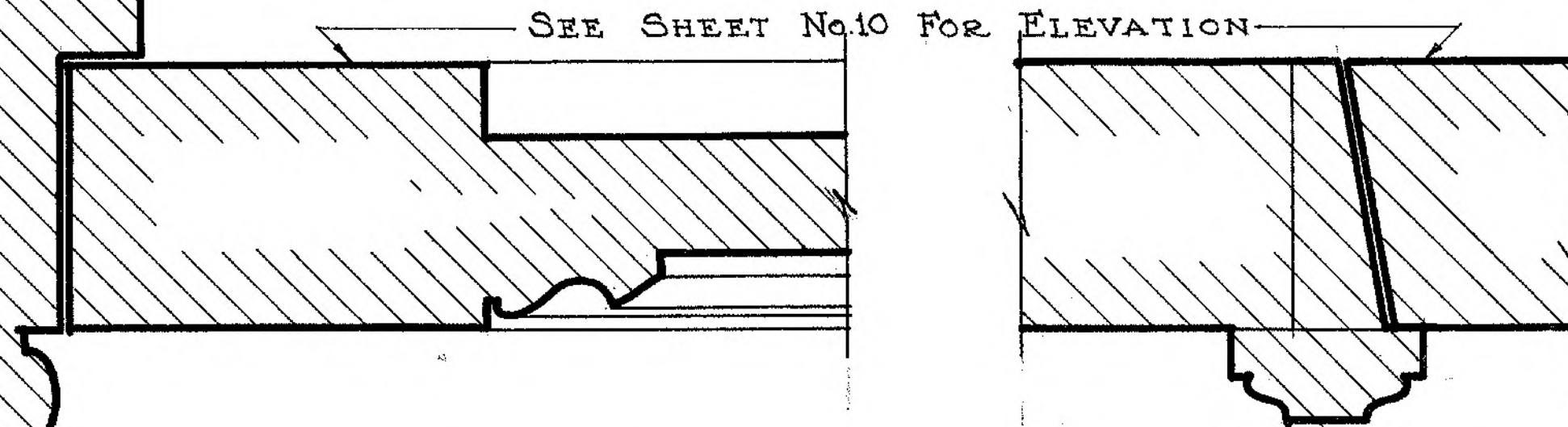

· F. S. SECTION THRU ENTRANCE DOOR & JAMB ·

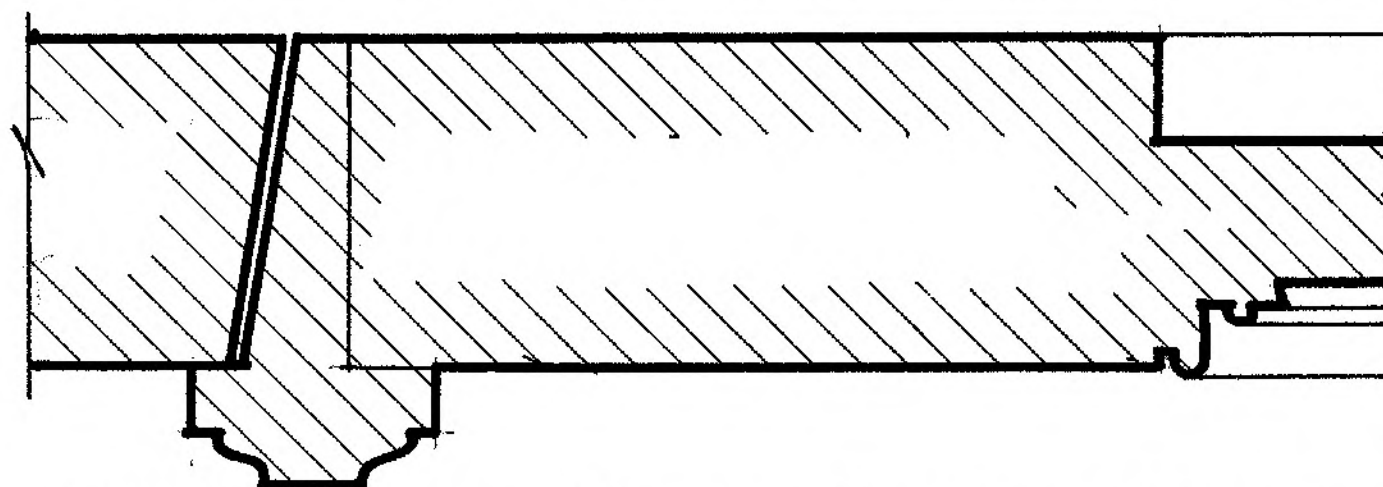

· F. S. SECTION THRU ENTRY DOOR ·

BRICK

$\frac{3}{4}$ " = 1'-0"

FULL SIZE

METRIC SCALE

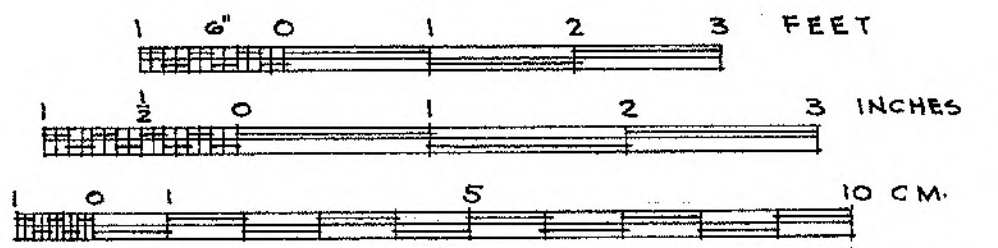

RALPH RUBINO & E. C. BRADLEY - DEL'S.

WORKS PROGRESS ADMINISTRATION
OFFICIAL PROJECT NO. 265-6907
UNDER DIRECTION OF UNITED STATES DEPARTMENT OF THE INTERIOR
NATIONAL PARK SERVICE, BRANCH OF PLANS AND DESIGN

NAME OF STRUCTURE

BULLET HILL SCHOOL

SOUTHBURY · NEW HAVEN COUNTY · CONNECTICUT



SURVEY NO.
CONN.
45

HISTORIC AMERICAN
BUILDINGS SURVEY
SHEET 13 OF 13 SHEETS

LIBRARY OF CONGRESS
INDEX NUMBER



1778

BULLET HILL
SCHOOL

CONN-45

CONN. S- SUB. 7-1

HABS

58
KODAK SAFETY FILM



CONN-45

CONN. 5 - SBUR, 7-2

HABS



CONN. , 5- SBUR , 7-3

HAB6

RENDER 21E1A 878



1938 VTELVA 82621-10



CONN., 5-SOUB, 7 -

13s

✓ Connecticut New Haven Southbury

5p

State

County

Town or Vicinity

Bullet Hill School (CONN-45)

Structure

built 1778; 2 story brick with cupola
U.S. 6 and 202