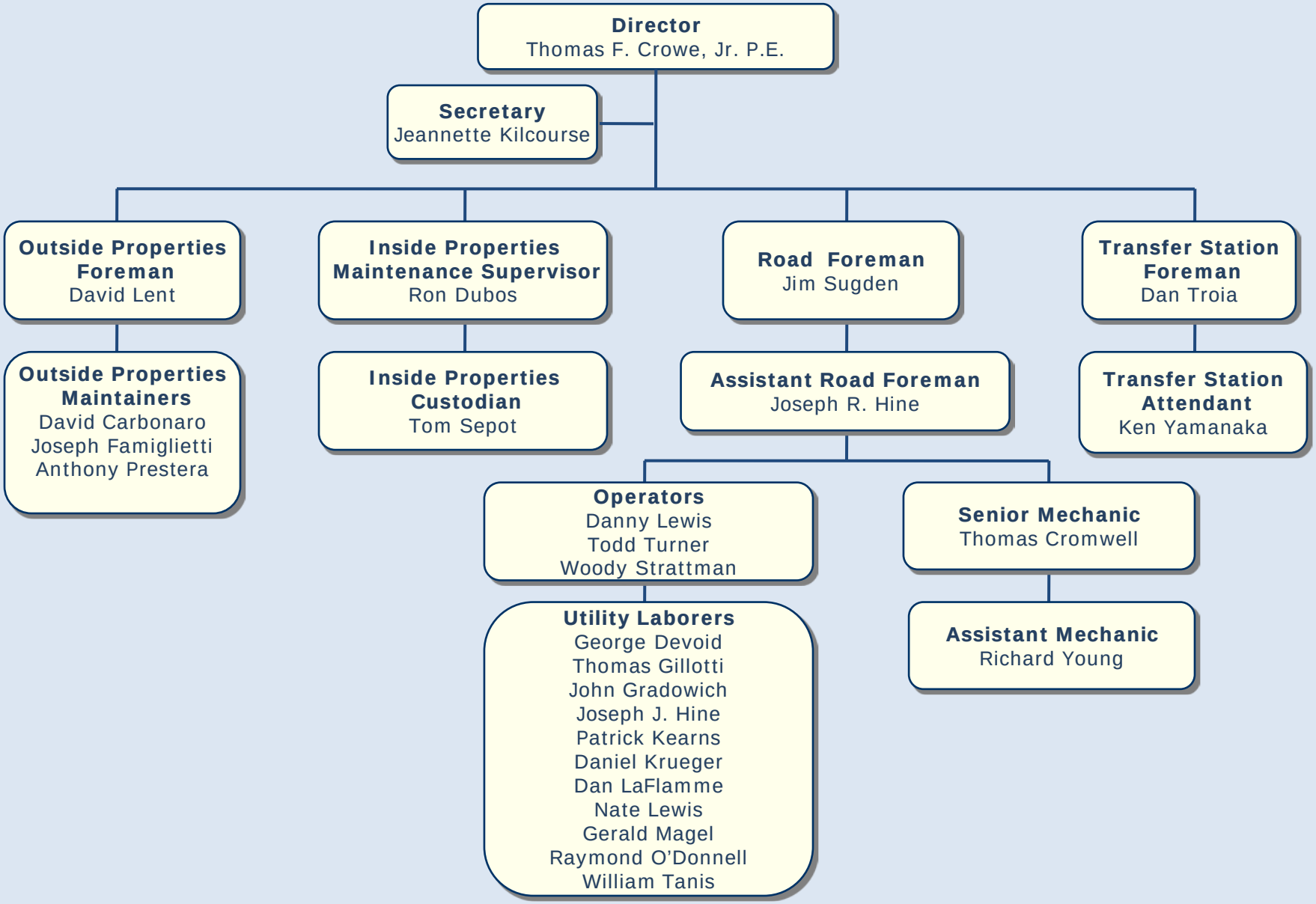Southbury Public Works Department Organization